SPORTENZIA

USER MANUAL

MINI ELECTRIC CAMPING PUMP, INFLATE AND DEFLATE

Rechargeable pump for inflating and deflating air mattresses, swim rings, cushions, sofas and inflatable toys, with a 240-lumen LED light and a fan function. Contents, controls, procedure, charging and troubleshooting.

REF. PUMPCAMPH30R · INFLATE, DEFLATE, LIGHT, FAN · USB-C, 45 MIN RUN TIME



01 · GETTING STARTED

CONTENTS, INTENDED USE, SAFETY

In the box

ITEM	QTY	WHAT IT IS FOR
Mini electric pump	1	Inflates through the side outlet, draws through the top port, lights and ventilates
Valve adapters	7	Push onto the outlet to fit the valve of each item
USB-C charging cable	1	Plugs into a USB charger, a power bank or a car's USB socket
Maker's manual	1	Details of the functions and button sequences

What this pump does

It blows a large volume of air at low pressure, up to 350 L/min: a camping mattress, an inflatable sofa or a swim ring fills quickly. Turned onto its top port, it draws air out and empties the same mattress so it rolls up tight. In between, it serves as a tent light (240 lumens, three levels and an SOS mode) and as a small fan. Its rechargeable battery gives about 45 minutes of continuous running, enough for several mattresses.

Low pressure only: no bicycle or car tyres, nothing that has to be hard. Those need far more pressure than the pump can deliver; it would leave them soft.

SAFETY

- Built-in lithium battery: charge with the supplied cable from an ordinary USB source, never near a flame or in direct sun. Do not open the pump.
- The motor gets warm in use: after several mattresses in a row, let it cool before carrying on.
- Do not leave the pump running unattended or within reach of children. Keep hair, fingers and fabric away from the suction port.
- Not waterproof: keep it away from rain, water and sand. Do not leave it on the edge of the pool.
- The light is powerful: do not point it at eyes at close range.



The pump fits in the hand. With it: the USB-C cable and the seven valve adapters.

Specifications

Battery	Lithium, rechargeable	Charging	USB-C, 5 V / 1.5 A
Run time	About 45 min, continuous	Power	15 W
Airflow	Up to 350 L/min	Light	240-lumen LED, 3 levels + SOS
Functions	Inflate, deflate, light, fan	Material	High-strength plastic

02 · SETTING UP

CONTROLS, ADAPTERS, LIGHT AND CHARGING

The controls

Fan button	Starts and stops the motor. With an adapter, it is the pump; without, it is the fan.
Bulb button	Switches the light on and changes level with each press, up to the SOS mode (exact order: maker's manual).
Side outlet	Air out: the inflation side, where the adapters push on.
Top port	Air in: the deflation side, which sucks. Leave it clear while inflating.
USB-C port and indicator	Charging, below the buttons. Red: charging; green: complete.

The adapters

ADAPTER	TIP	WHAT FOR
Thin, pointed	5.9 mm	Swim rings, armbands, inflatable toys with a small valve
Small	16 mm	Small valves on cushions and toys
Medium	19.5 mm	Outdoor mattresses
Large	21 mm	Household air beds and inflatable sofas
Flat ring	31 mm	Vacuum storage bags
Soft, rubber	Grey	Outdoor mattresses with a flap valve, which it squashes and opens

Seven adapters supplied, two of them soft and grey: use the one that fits the valve with no play.



Each adapter has its valve: thin tip for swim rings, soft rubber for the flap valve of mattresses, flat ring for vacuum bags.

Light and fan

- The light gives 240 lumens at the bright level, enough to light a tent. Hung by its metal bail it works as a lantern; the SOS mode flashes to signal for help.
- Without an adapter, standing on the table, the pump blows a steady stream of air: a backup fan in the tent or in the car.
- Both functions draw on the same battery as inflation: keep enough to deflate on the morning you leave.

Charging

Plug the supplied USB-C cable into a phone charger, a power bank or a car's USB socket: 5 V and 1.5 A are enough. Red indicator while charging, green when complete. Before the first trip, charge fully.

03 · PROCEDURE

INFLATE, DEFLATE, LIGHT

Inflating a mattress, a swim ring, a sofa

1. **Pick the adapter** that fits the item's valve, and push it fully onto the side outlet.
2. **Open the valve** of the item. On a mattress with a flap valve, remove only the cap: the flap holds the air in when you remove the pump. On a swim ring, keep the cap within reach.
3. **Offer up the pump** adapter in the valve, straight, holding the item with your other hand. The top port must stay clear: that is where the air comes in.
4. **Press the fan button** the pump blows straight away. Hold it in place without pushing it in any further.
5. **Stop when the item is full** but still gives slightly under the hand. An over-tight mattress slackens in the cold of the night and strains the seams. A second press cuts the motor.
6. **Close the valve** in one movement as soon as the pump is removed. Check the cap; top up with a short burst if needed.

Swim rings and toys with a small valve

With the thin adapter, pinch the base of the valve between two fingers to open the non-return flap, inflate, then release and refit the cap. A toy fills in a few seconds: stay on the button, ready to stop.

TIPS

- Inflate on clean ground: sand drawn in through the top wears the motor.
- For a big sofa, alternate inflating and short pauses: the pump stays warm rather than hot and the battery lasts longer.
- In the cold a battery gives less: keep the pump in the sleeping bag rather than in the porch.

Deflating

1. **Open the valve wide** cap removed. If there is a flap, hold it open or remove the inner valve, otherwise the air will not come out.
2. **Push the adapter onto the top port** the one that sucks, then place it in the valve. If it does not hold there, press the port directly against the open valve.
3. **Switch on** and let it draw. Roll the mattress towards the valve to push out the last pockets of air.
4. **Stop and close** as soon as the item is flat. For a vacuum bag, close the zip before drawing, then fit the cap as soon as the pump is removed.

In the evening: light and fan

Remove the adapter. Hang the pump by its bail from the tent hook, bulb button for light, fan button for a breath of air. Switch off before sleeping: the low light level is enough for the night, and the fan drains the battery you will need the next day.

Vacuum storage bags

The flat ring caps the bag's round valve. Push it onto the top port, press it down flat, start drawing and guide the bag with your hand so it folds evenly. Stop when it no longer moves: carrying on removes nothing more and heats the motor.

AFTER USE

- Remove the adapter, shake sand out of the ports and let the pump cool for a few minutes before putting it away.

04 · DAY TO DAY

CARE, CHARGING, TROUBLESHOOTING

Charging and battery

- Recharge after each trip, and before leaving if the pump has been stored for several weeks: a battery left empty deteriorates.
- Expect about 45 minutes of continuous running per charge, less in the cold or with the light on bright.
- Charge at room temperature, never in a car in direct sun. Unplug when the indicator turns green.
- A hiking power bank recharges the pump on the spot, through the same USB-C cable.

Care

- Wipe the pump with a dry cloth. No water, no solvent.
- Shake sand and dust out of the ports; blow gently, never poke with a sharp object.
- Store pump, adapters and cable together, somewhere dry and away from heat.

If something goes wrong

SYMPTOM	LIKELY CAUSE	FIX
Pump does not start	Battery empty	Charge until the indicator turns green
It stops mid-inflation	Low battery or motor too hot	Let it cool, then recharge
Air leaks around the valve	Adapter too small or badly fitted	Change adapter, push it on straight
Item stays soft	High-pressure item, or valve closed too late	This pump only inflates soft items; close the valve faster
Deflation draws nothing	Adapter on the side outlet	Move it to the top port
Indicator does not light when charging	Cable or charger at fault	Try another USB charger, another USB-C cable

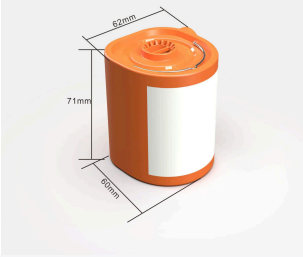

The size of a food tin: the pump slips into a backpack pocket.

GOOD TO KNOW

- Low pressure only: no tyres, nothing that has to be hard.
- The maker's manual details the button sequences for the light and the fan.
- Run time depends on the volume to inflate and the temperature.

A mattress inflated, a tent lit, a bag rolled tight on departure: the same little pump for all three.

Need help?

sportenzia.com/pages/contact

Our team answers your questions about use and adapters.